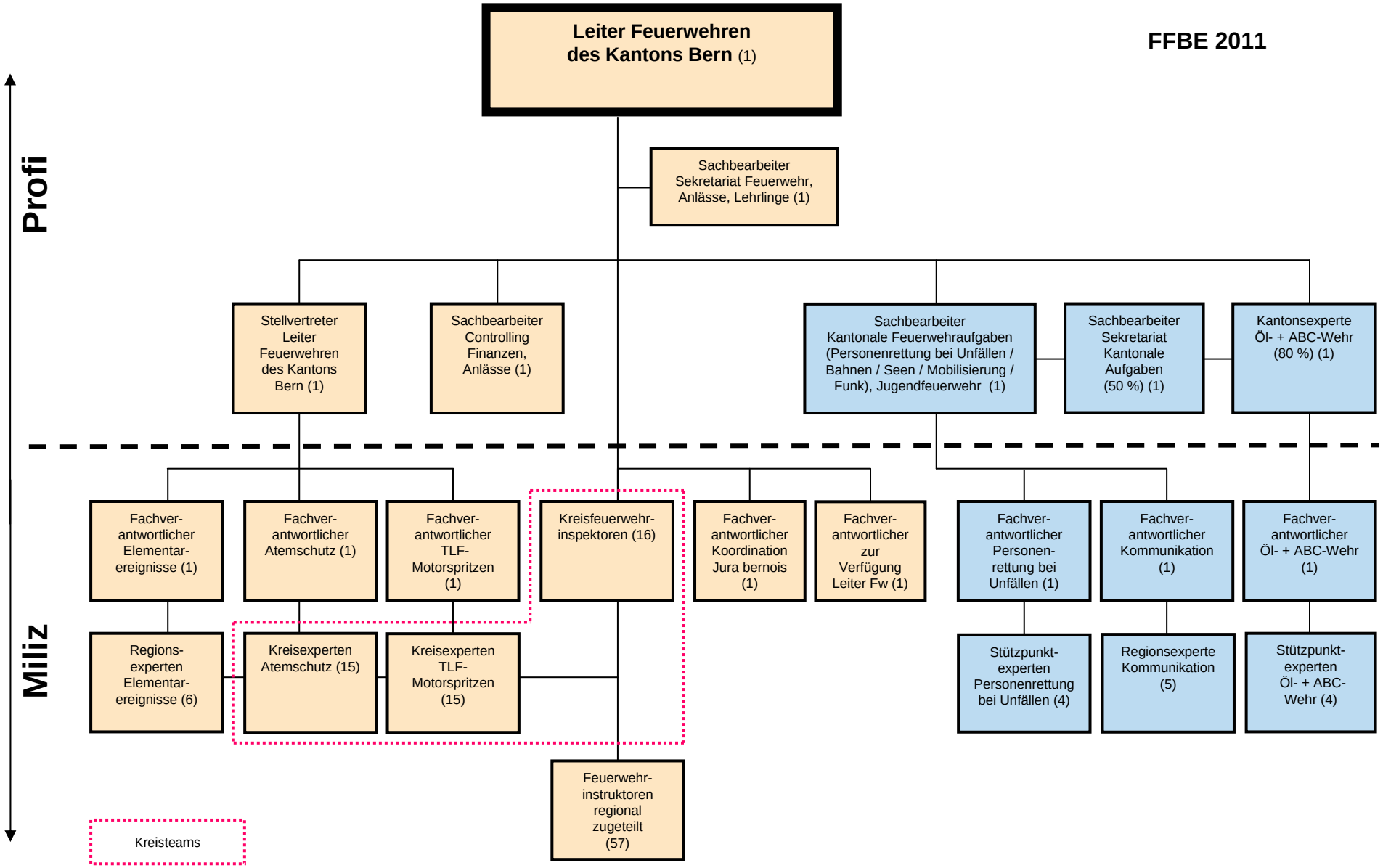

Feuerwehrorganisationen